

CMDA "A" CHANNEL
 C. No. A1/20340/2004.....
 Structure Plan / Revised Plan
 P. A. I. # 29/10
 A.P.
 DR. GOVINDAN ROAD
 CHENNAI
 D.P.

PLAN SHOWING THE PROPOSED CONSTRUCTION OF RESIDENTIAL BUILDING AT D.NO 9 A NAGATHAMMAN KOIL STREET EXTN JAFFER KHAN PET, CHENNAI - 83. S.NO 225/2, T.S NO. 33 PART (NEW T.S NO. 2 & 3) BLOCK NO. 89, KODAMBAKKAM VILLAGE, CORP DN. 133 ZONE - 9. APPROVED P.P.A NO DA/ 5917/ 95 B.A NO D9/ 5431/ 95 DATE : 14 - 2 - 95

SCALE - 1" = 8'-0" (1:100)

REFERENCE :-

- D DOOR 3'-3" X 7'-0"
- D1 DOOR 3'-0" X 7'-0"
- D2 DOOR 2'-6" X 7'-0"
- W WINDOW 6'-0" X 4'-6"
- W1 WINDOW 4'-0" X 4'-6"
- V VENTILATOR 3'-0" X 2'-0"

- PROPOSAL
- EX - ROAD
- SITE BOUNDARY

PLOT EXTENT	83.2 SQM
GROUND FLOOR AREA	53.57 SQM
FIRST FLOOR AREA	53.57 SQM
TOTAL BUILT UP AREA	107.14 SQM
F.S.I	1.28
COVERAGE	64%

[Signature]
 OWNER

[Signature]
G.L. VENKATESHA
 Asst Exe. Engineer (Retd)
 Corporation of Chennai
 Licensed Surveyor Class I No. 267
 40, 6th CROSS STREET,
 LICCHENDY NAGAR, CHENNAI - 39

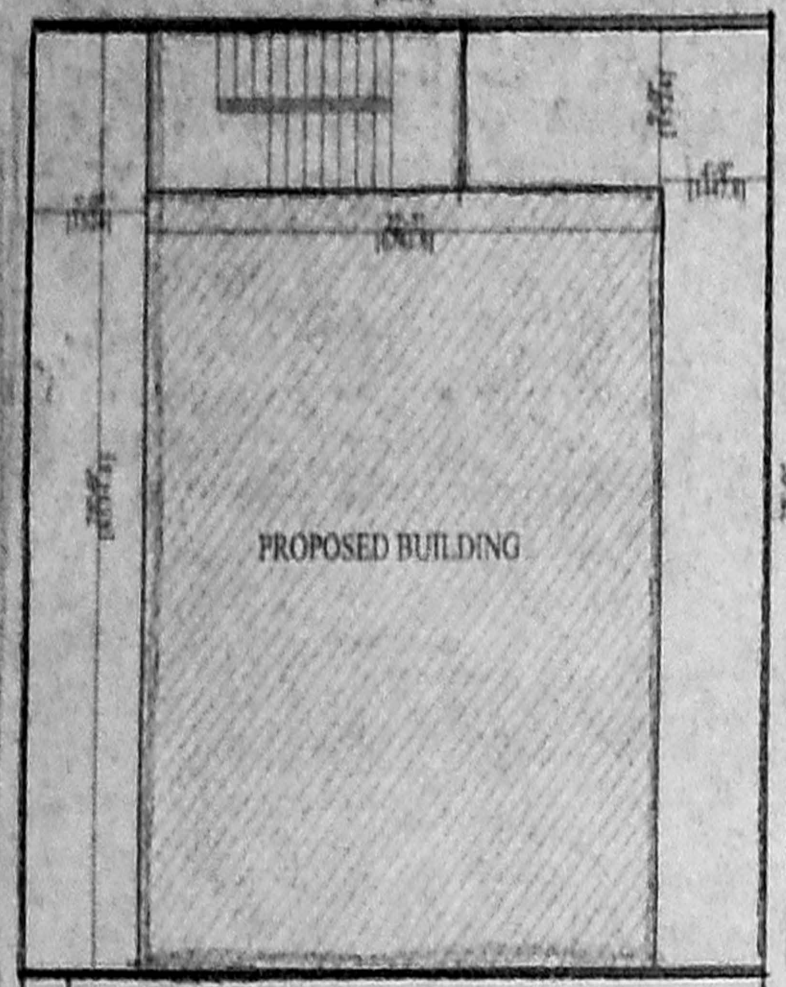

PROPOSED BUILDING

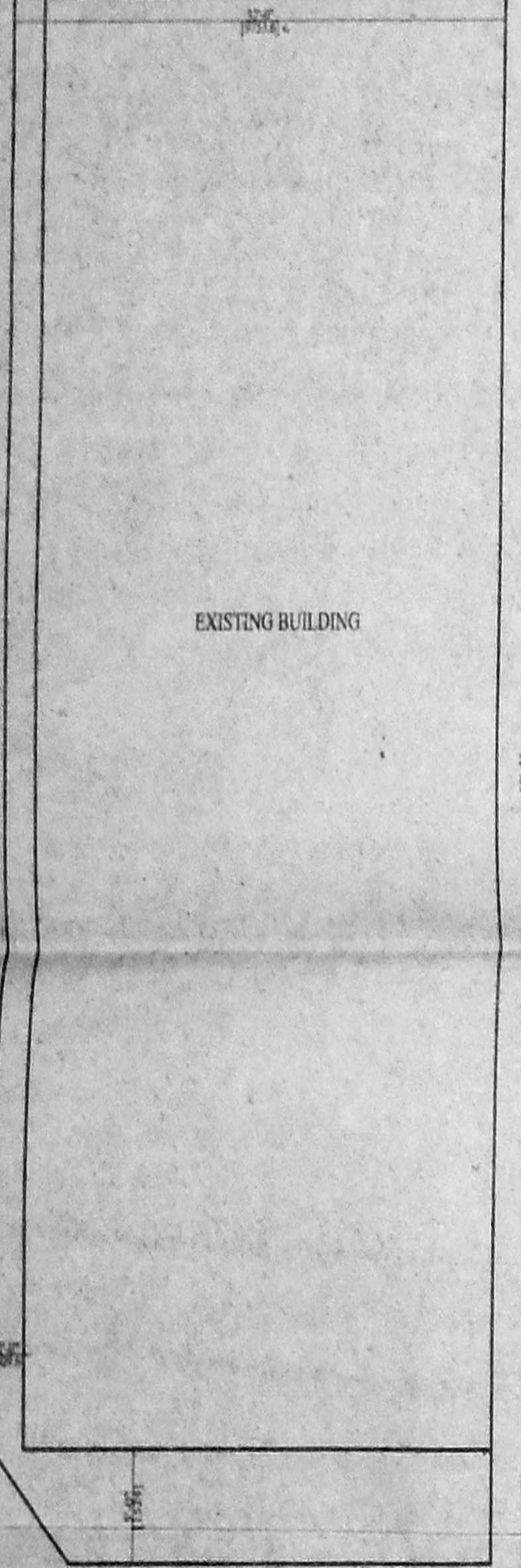

EXISTING BUILDING

NAGATHAMMAN KOIL ST. 20'-0"

SITE PLAN

SCALE - 1" = 8'-0" (1:100)

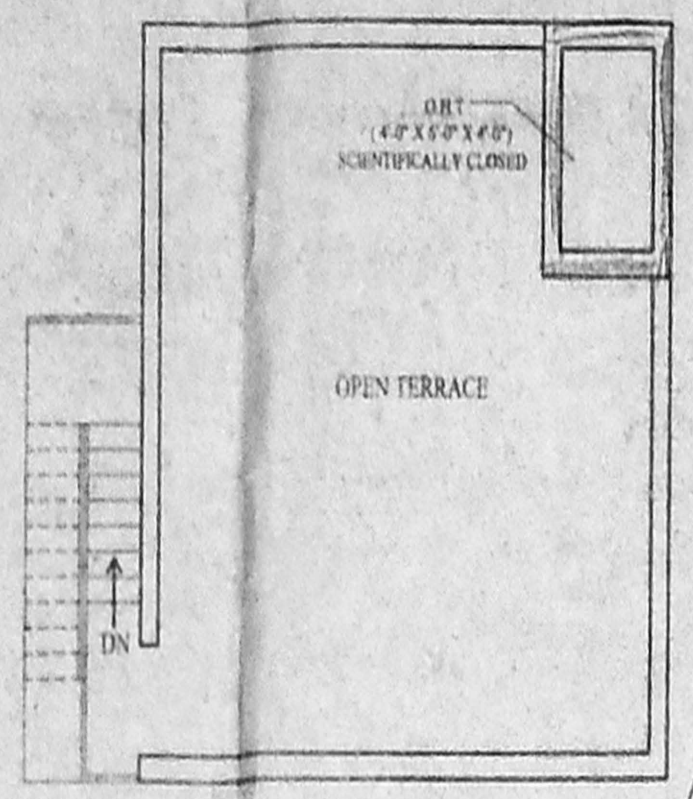

TERRACE FLOOR PLAN

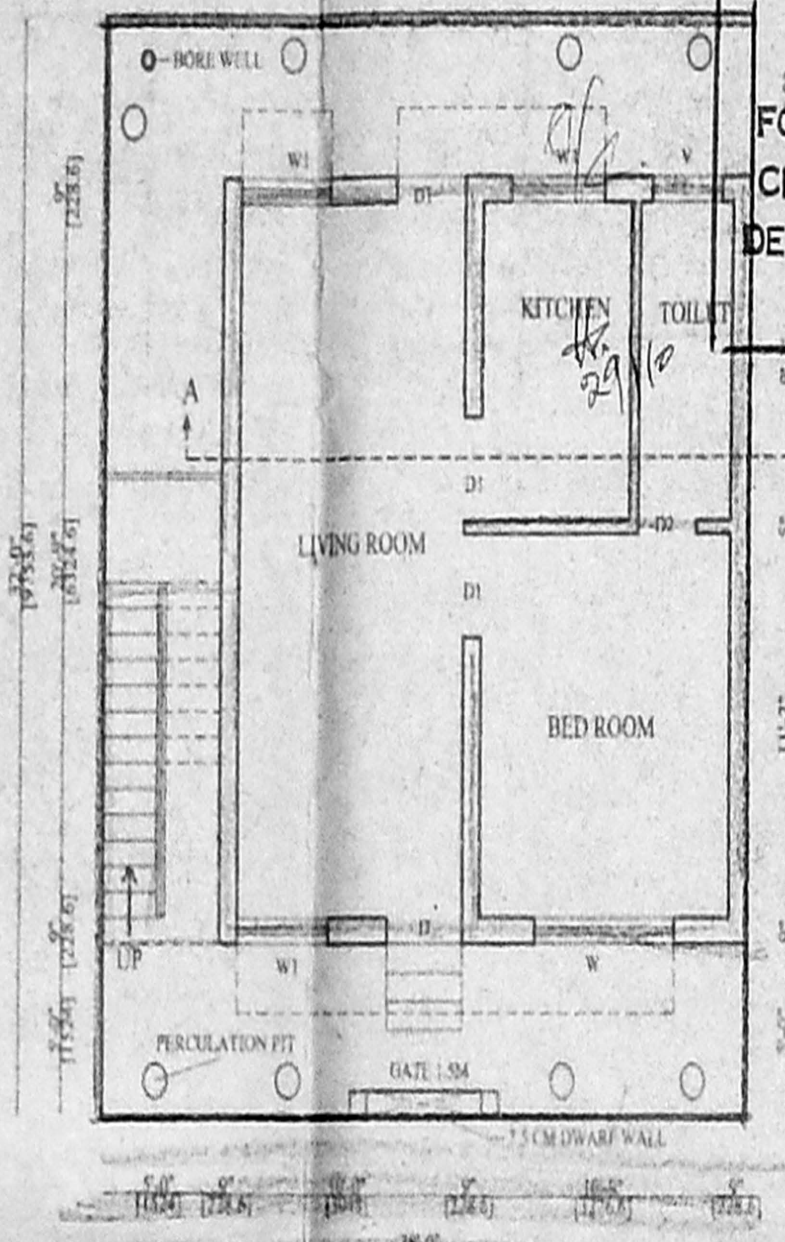

SITE CUM GROUND FLOOR PLAN

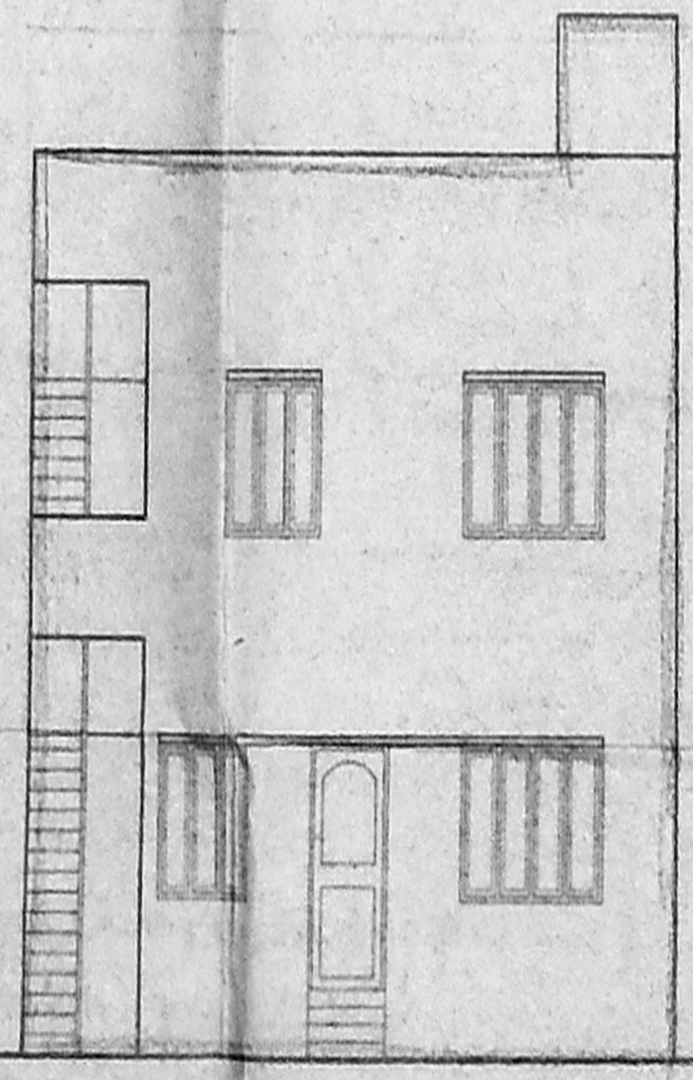

ELEVATION

OFFICE COPY
 A/002433/553/2004
 Planning Permit No.
APPROVED
 SUBJECT TO THE CONDITIONS IN THIS OFFICE LETTER.
 No. A1/20340/04 Date 26-10-04
[Signature]
 FOR MEMBER SECRETARY
 CHENNAI METROPOLITAN
 DEVELOPMENT AUTHORITY
 CHENNAI - 600 008.

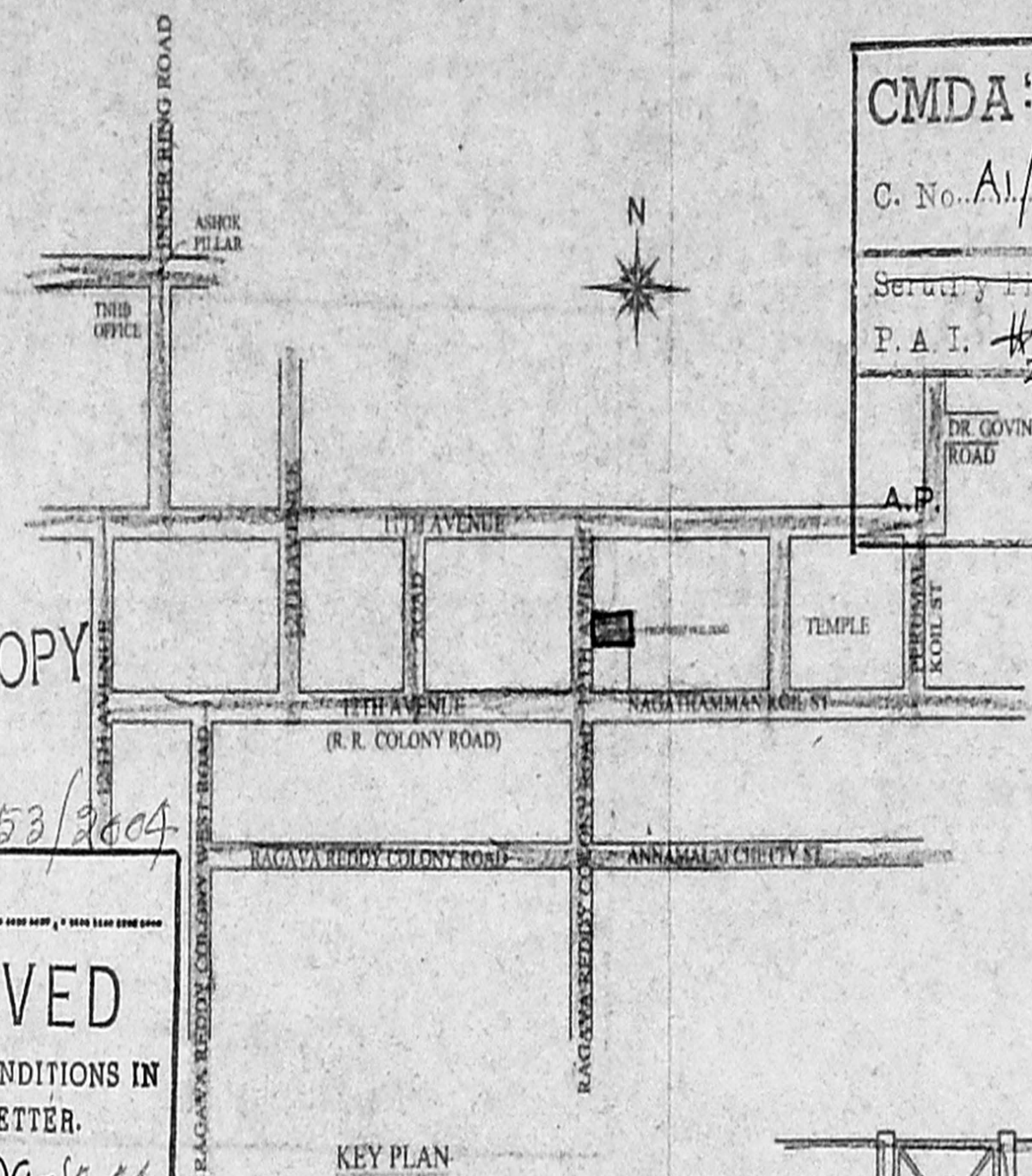

KEY PLAN

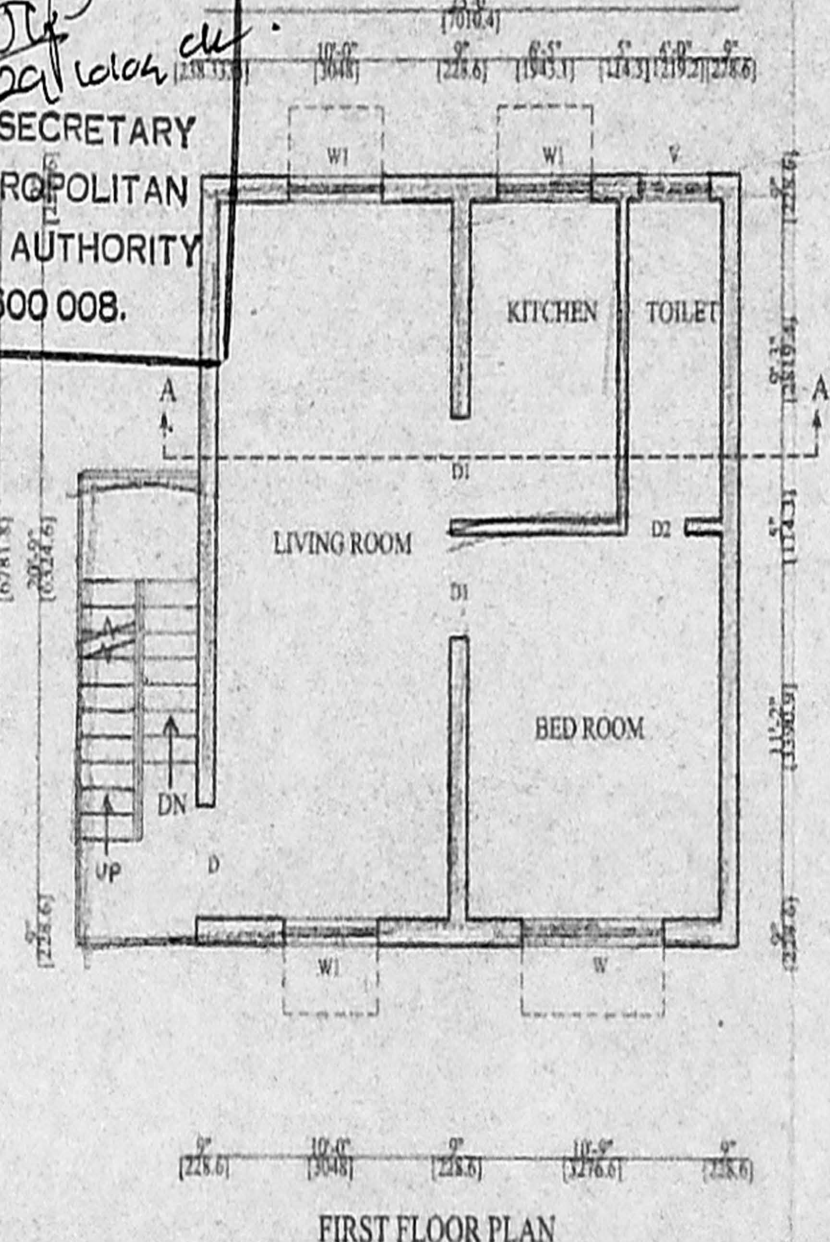

FIRST FLOOR PLAN

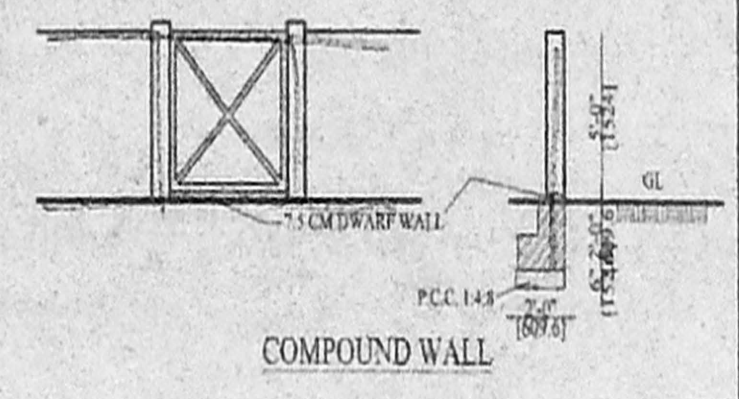

COMPOUND WALL

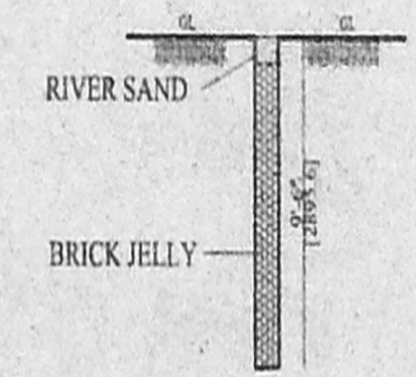

RAIN WATER CONSERVATION PIT

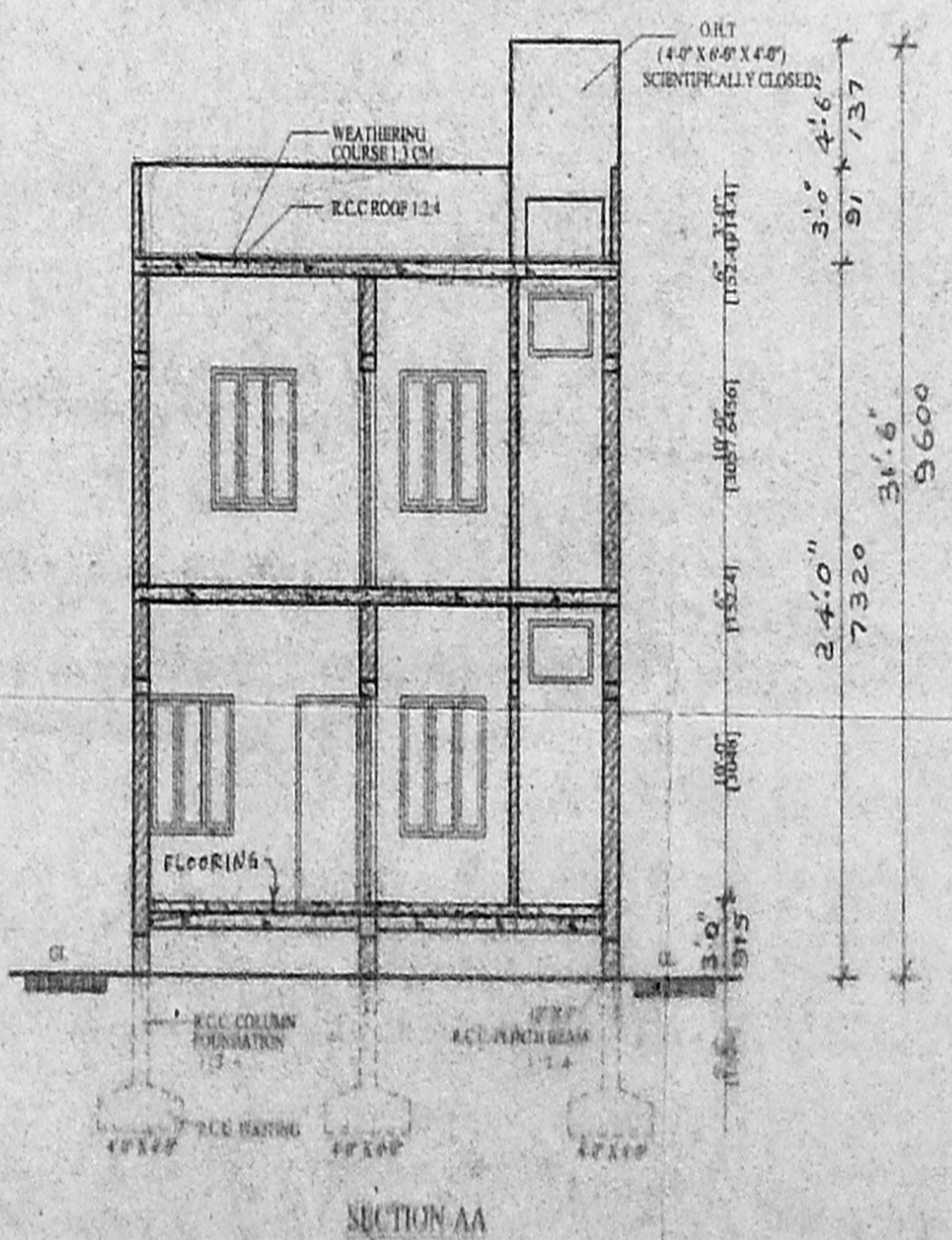

SECTION AA